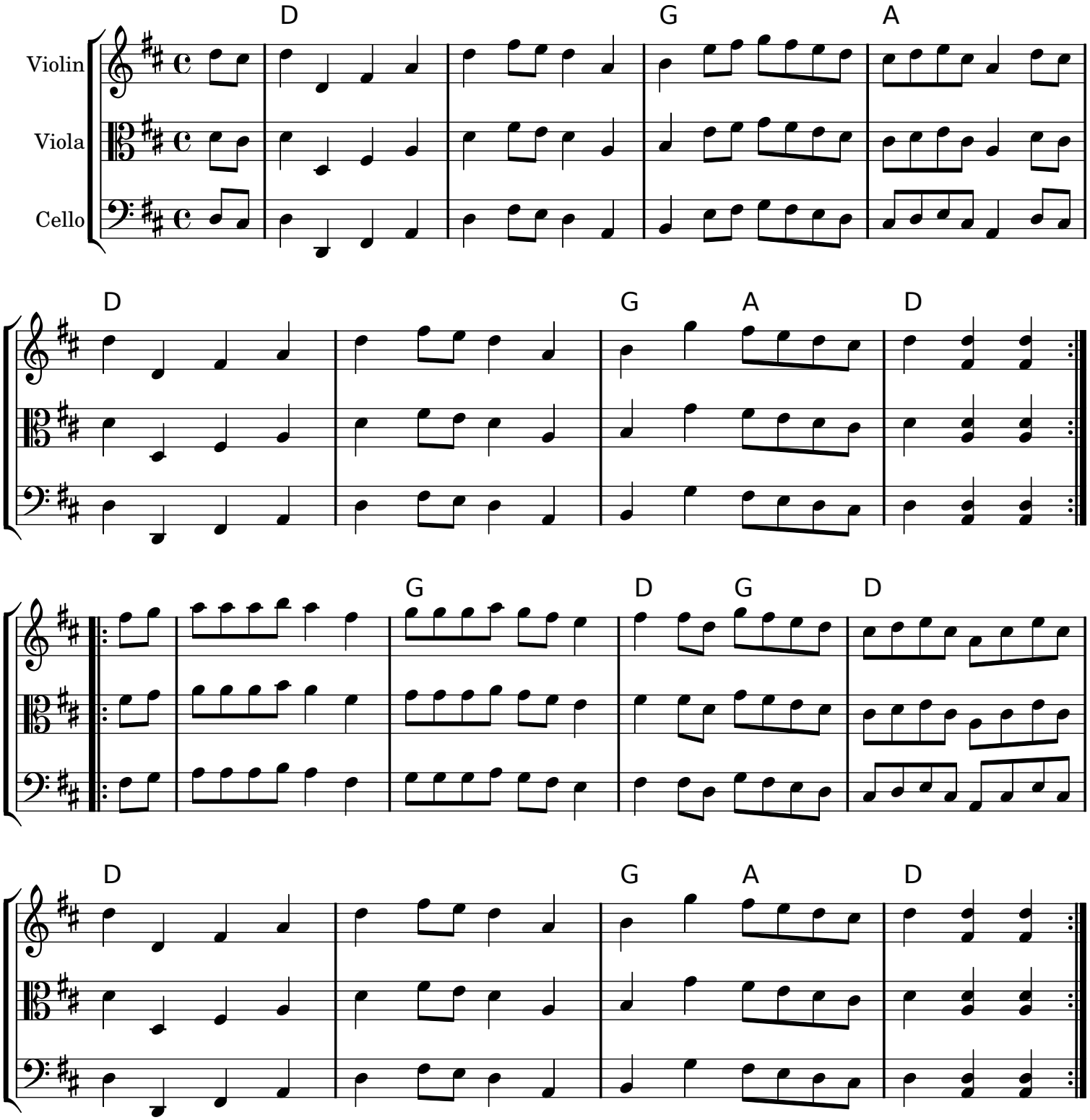Nancy trad.